February 22 - 28, 2023

HAWK'S NEST

What You Need to Know This Week

Science and Social Studies Fair is Happening This Week! Friday, February 24th

Parents are welcome to come from 1:30-3:00 pm

Check below for "Who: Where (What)" you can see!

- PK: PK Classroom (Space)
- K: K Classroom (Animal Habitats)
- 1st: 1st Grade Classroom (Pyramids)
- 2nd: 2nd Grade Classroom (Historical Figures)
- 3rd: Gym (Science)
- 4th: 4th Grade Classroom (States)
- 5th: Gym (Science)
- 6th: Cafetorium (Countries)
- 7th: Gym (Science)
- 8th: Library (What makes Tennessee Special?)

Sumner Academy Families,

Enrollment season is officially open, and with that being said, if you have a future Hawk you would like to be considered for admission at the school, please get in touch with Mrs. Zobl in the admissions office as soon as possible.

We have several classes that are almost full, and we would like to offer the remaining slots to current families. We are especially full in our lower grades, so reach out to Mrs. Zobl so we can get them tested and enrolled.

Mrs. Zobl's email is admissions@sumneracademy.org, or szobl@sumneracademy.org

Lower School Message from Mrs. Agee

Our lower school students are so excited to share their projects and speeches with their families this Friday. All classes have been working hard and practicing their speeches for their classmates. The teachers are very proud of all of the hard work that the students have put into this great event.

The dress code for Friday will be as follows:

LC1 & LC3- field trip attire (green SA polo shirt with khaki skirt or pants)

LC2 - white SA polo shirt with khaki skirt or pants

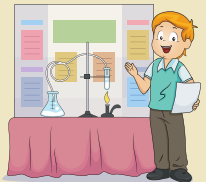

Kasi Agee

Lower School Director

What's Cookin'?

Thursday, February 23
- Sliced Ham, Baked Pineapples, Turkey Corn Dogs, Mashed Potatoes, Gravy

Friday, February 24
- Pizza (Sausage, Pepperoni, Cheese), Salad, Ice Cream

Monday, February 27
- B-B-Q Sandwiches, Hot Dogs, Baked Beans, Tater Tots, Baked Apples

Tuesday, February 28
- Spaghetti Alfredo, Spaghetti and Meatballs, Peach Cobbler, Rolls

Wednesday, March 1
- Chicken Nuggets, Macaroni and Cheese, Broccoli, Broccoli and Cheese

This Month:

February 24
- Science Fair/Social Studies Day, 1:30-3:00 pm

February 27
- Kindergarten Field Trip to Trailhead Dentistry, 9:10 -11:00 am

Click here for the Athletics Calendar

Coming Up:

March 2
- LCIII, 6th & 7th Field Trip to Nashville Symphony, 9:15 am - 1:00 pm
- 5th Grade Play, 6:30 pm

March 3
- 11:30 am Dismissal, Pre-K and K Dismiss at 11:15 am, (No Afterschool), Start of Spring Break
- **Last Day to order Yearbooks!**

March 6-17
- Spring Break (No School)

March 20
- First day back to school!

Faculty/Staff Birthdays:

March 6
- Anna Homra (MS Teacher)

March 7
- Thornton Cline (Private Music/Band Teacher)

March 16

Paula Waters (LCII Teacher)

Middle School Message from Mrs. Scott

One of my favorite days of the year is coming up (I have a lot of favorite days)! The Social Studies and Science Fair Day is this Friday, and I, for one, am ecstatic about seeing all the projects. I love listening to the students talk about everything they have learned. But my favorite part is trying all the food from different states and countries. I encourage all parents to visit all the projects (even other students' projects). You can see what the rest of the school has accomplished and try some delicious food. I highly recommend you visit the next grade up too... so you can prepare yourself mentally for what is to come! ☺.

For this special day, all middle school needs to come to school wearing khaki bottoms and the fancy Oxford. Please look extra nice that day. 6th grade can dress up as someone from their country for extra credit. They will change into their special outfits in the afternoon, so make sure to pack it.

Ioana Scott
Middle School Director

Congratulations to our Boys and Girls Basketball Teams!

SA girls are the 2022-23 TNCAA Middle School Girls Runner Up!

SA boys are the 2022-23 TNCAA Middle School Boy Champions!

Message from the Head

Be Known. Be Creative. Be Powerful. Be Creative. Be Powerful. Be Curious.

If you have yet to see our updated website, you will see these impact statements greet you when you land on the home page.

We are constantly working to garner more exposure in our community.

“Genuine sense of community” - is another phrase making its way into our advertisements.

Yesterday, we witnessed all of this.

Our boys' and girls' basketball teams earned their way to play in the Championship Games for the TNCAA League. Before the end of school, our students lined the Middle School hallway to cheer on the players and shower them with cheers and the community's admiration for their accomplishments. The Hawk Walk was born (find it on social media).

The two teams played well, and though the girls were not successful in their bid to win the league, they played their hearts out and hustled throughout the entire game. The boys then took the court, and the quick tempo had the opponent playing from their heels and behind throughout the game.

Winning a championship is terrific, but getting to the title and doing it with friends, learning and honing new talents, and overcoming obstacles to have the opportunity to play for championships is what it's about. Memories of the night will fade. What will not fade are the lessons learned and the reminder that the community is more significant than an individual. That is Sumner Academy.

Go hawks!

SUMNER ACADEMY HAWKS

It is a long-standing tradition for our school to offer fun and engaging summer camps throughout the month of June. Campers can expect to participate in fun and unique activities while building long-lasting relationships and confidence. Camps begin the first week of June (June 5 - 9). Different camps are offered each week. Space is limited so be sure to register early so your child can experience all the fun!
Check out our camp offerings at:

https://www.sumneracademy.org/school-life/camps

Current camp offerings include:

Maker Camp
Outdoor Camp
Soccer Camp
Spanish Camp
Minecraft Camp
Band Camp
Kindergarten Boot Camp

The garden clean-up scheduled for February 25th has been postponed! More information on rescheduling will be sent out as it is made available.

Sumner Academy FACTS Mobile App: It's super useful!

Download the app for Apple or Android. It's your gateway to all things Sumner Academy, including:

SUMNERACADEMY.ORG